

B/27053/297/199
 Planning Permit No.
APPROVED
 SUBJECT TO THE CONDITIONS IN THIS OFFICE LETTER.
 No. 134/97/28145
 Date 10/99
 FOR MEMB. SECRETARY
 CHENNAI METROPOLITAN
 DEVELOPMENT AUTHORITY
 CHENNAI-600 008.

FRONT ELEVATION

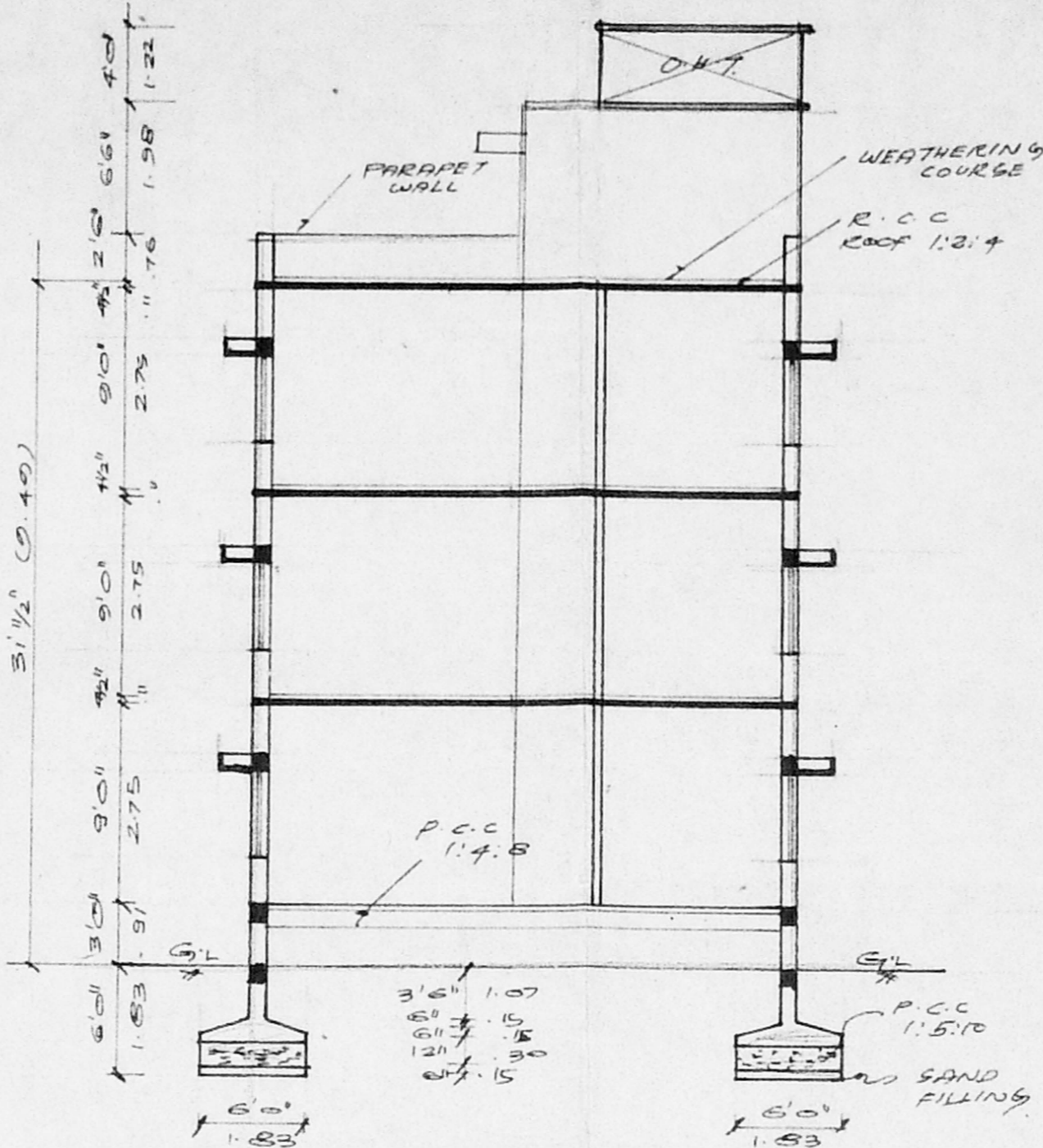

SECTION ON AB

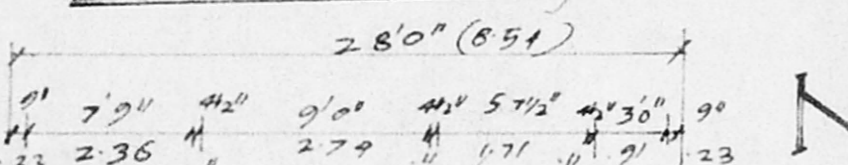
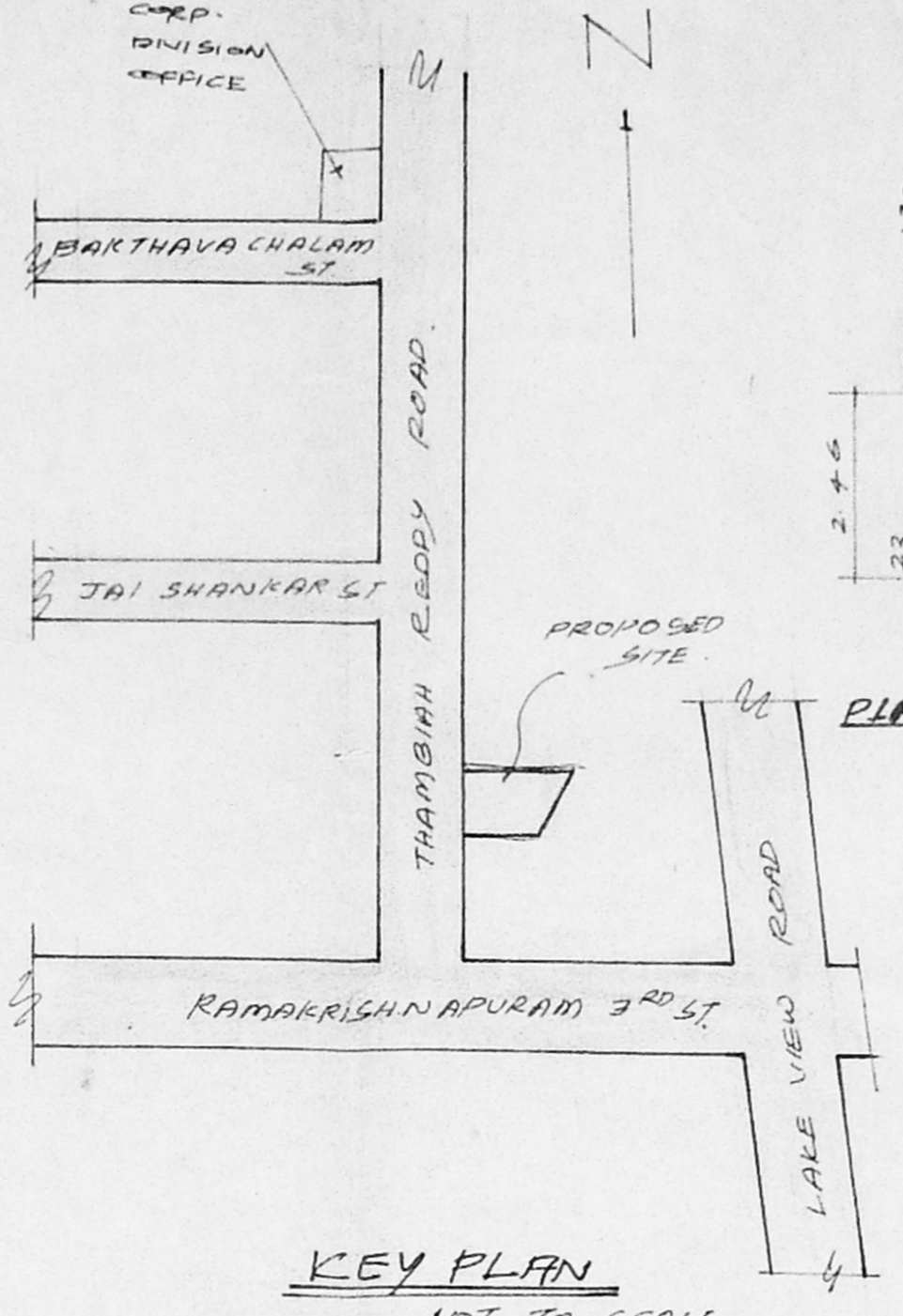

KEY PLAN
NOT TO SCALE

PLAN AND SECTION ON SUMP

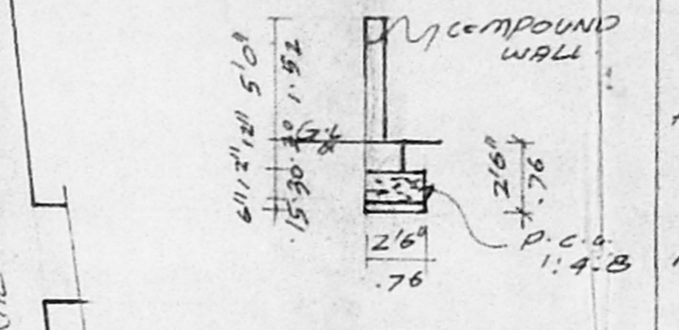

SECTION ON COMPOUND WALL

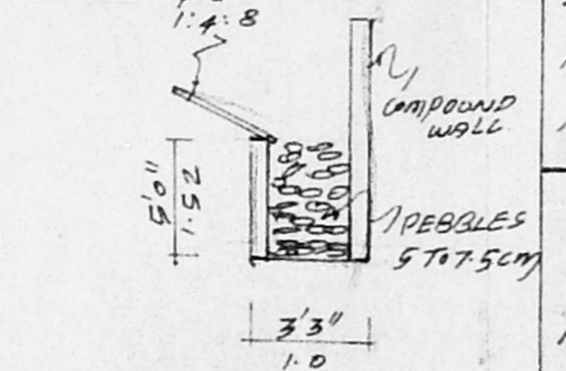

RAIN WATER PERCOLATION PIT

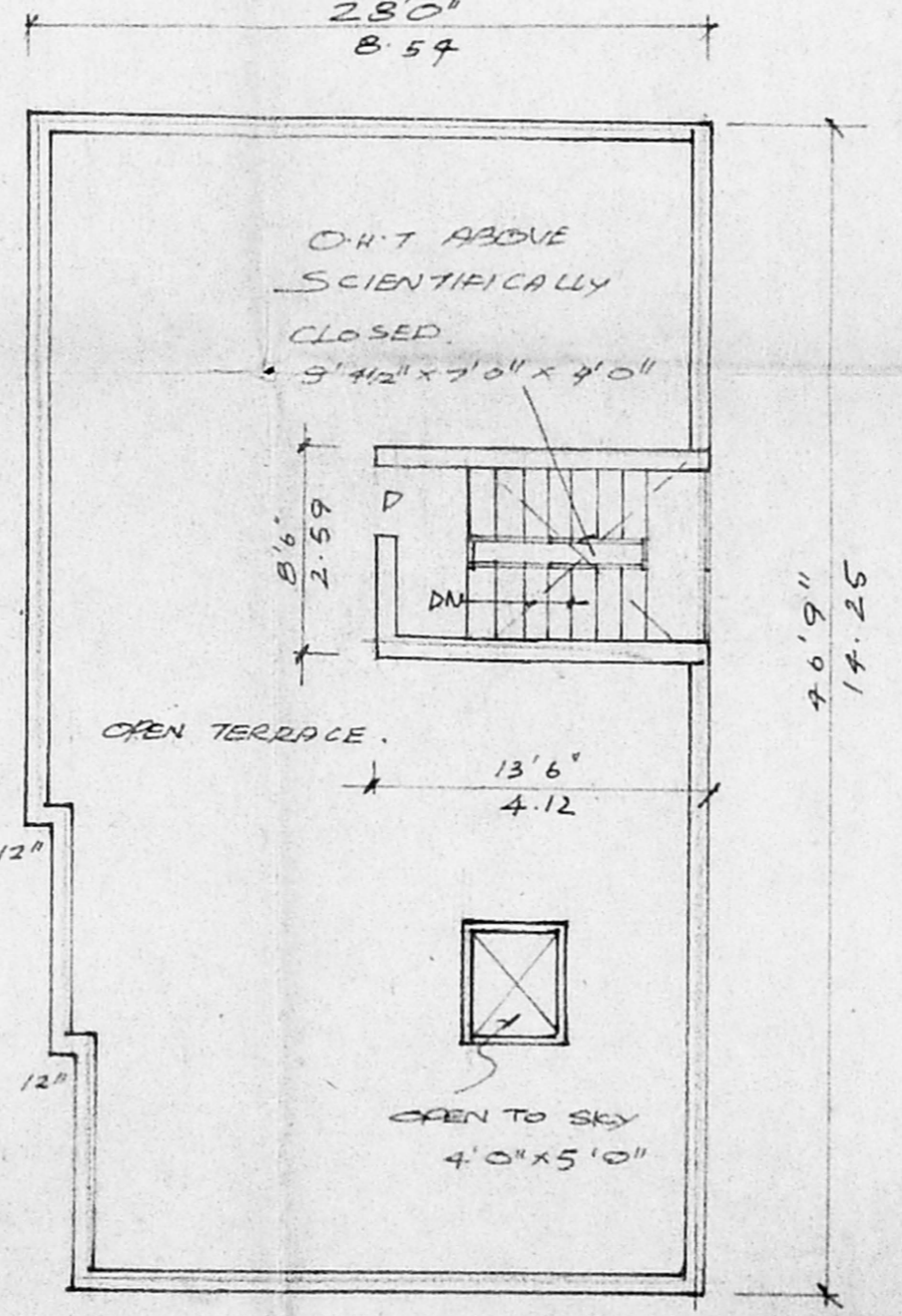

TERRACE FLOOR PLAN

SCHEDULE OF JOINERIES

D1	DOOR	3'0" x 7'0"	1.0 x 2.13
D2	DOOR	2'6" x 7'0"	.76 x 2.13
W	WINDOW	6'0" x 4'0"	1.83 x 1.22
W1	WINDOW	4'0" x 4'6"	1.22 x 1.27
W2	WINDOW	3'0" x 4'0"	.91 x 1.22
V	VENTILATOR	3' x 2'	.91 x .61

COLOUR INDEX:
 PROPOSED: [Color swatches]
 ROAD/STREET: [Color swatches]
 BOUNDARY/SITE: [Color swatches]

AREA STATEMENT:

PLOT EXTENT: 2450.04 FT 22.60 m²
 GROUND FLOOR: 1261.88 SF7
 FIRST FLOOR: 1296.88 SF7
 SECOND FLOOR: 1296.88 SF7
 TOTAL BUILT UP AREA: 3855.64 SF7
 PLOT COVERAGE: 55% 358.33 m²
 F.S.I 1.49%
 SERVICE AREA: 195.0 SF7

PLAN SHOWING THE PROPOSED CONSTRUCTION OF THE RESIDENTIAL BUILDING AT DOOR NO. 35, THAMBIAH REDDY ROAD, WEST MAMBALAM, CHENNAI-33, S.NR 11/1 & 11/2 OF MAMBALAM VILLAGE, BK-NR 11.

SCALE 1:100

OWNER

[Handwritten signature]

LICENSED SURVEYOR

K. Narasimhan
K. NARASIMHAN, B.E.
 CLASS-I
 Licensed Surveyor No. 344
 Corporation of Madras
 Consulting Engineer
 J. R. R. Puram I Street
 Kudambakkam, Madras-600 022

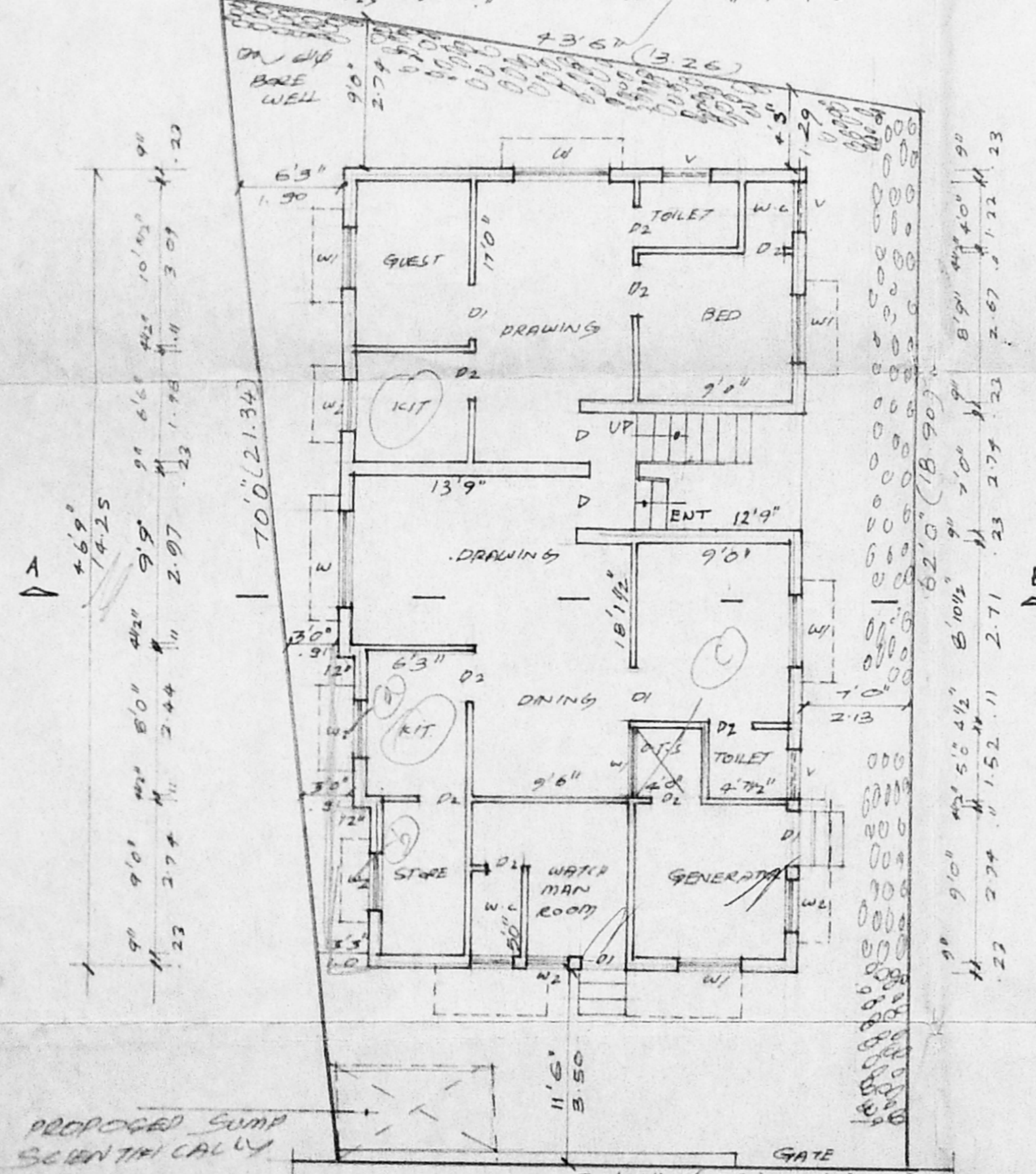

SITE/GROUND FLOOR PLAN

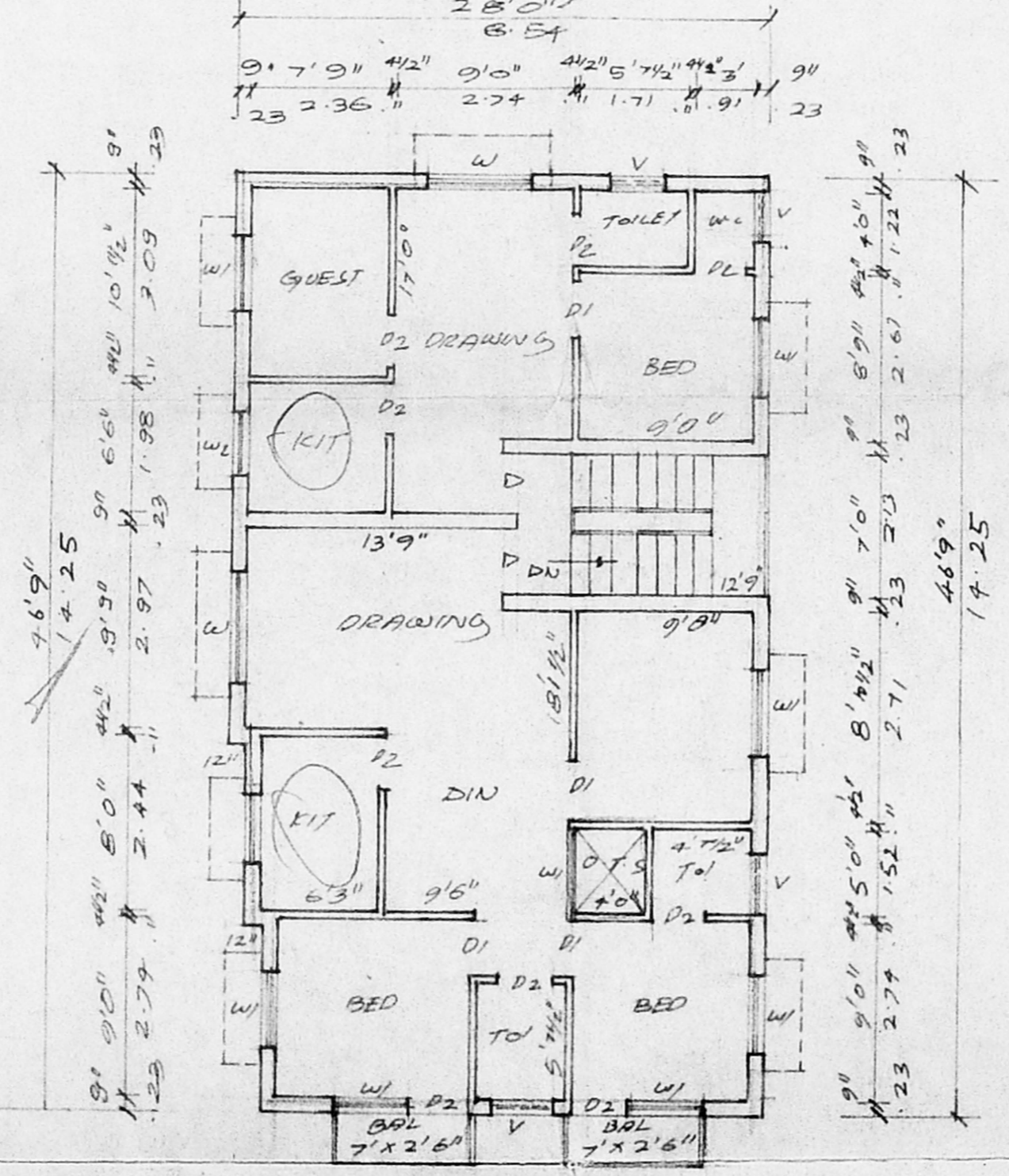

TYPICAL FLOOR PLAN OF FIRST & SECOND

2 x 2 = 4 UNITS